

PLAT OF SURVEY

OF

J.K. SURVEYING
JEFFREY L. KIMPS R.L.S.
7561 336TH AVE.
BURLINGTON WI 53105
262-537-4274

LOTS 231 - 235, BLOCK 6 OF PELL LAKE SUBDIVISION, LOCATED IN SECTION 15,
16,21 AND 22 TOWN 1 NORTH, RANGE 18 EAST, WALWORTH COUNTY, WISCONSIN.

PREPARED FOR

PAUL O'CONNOR

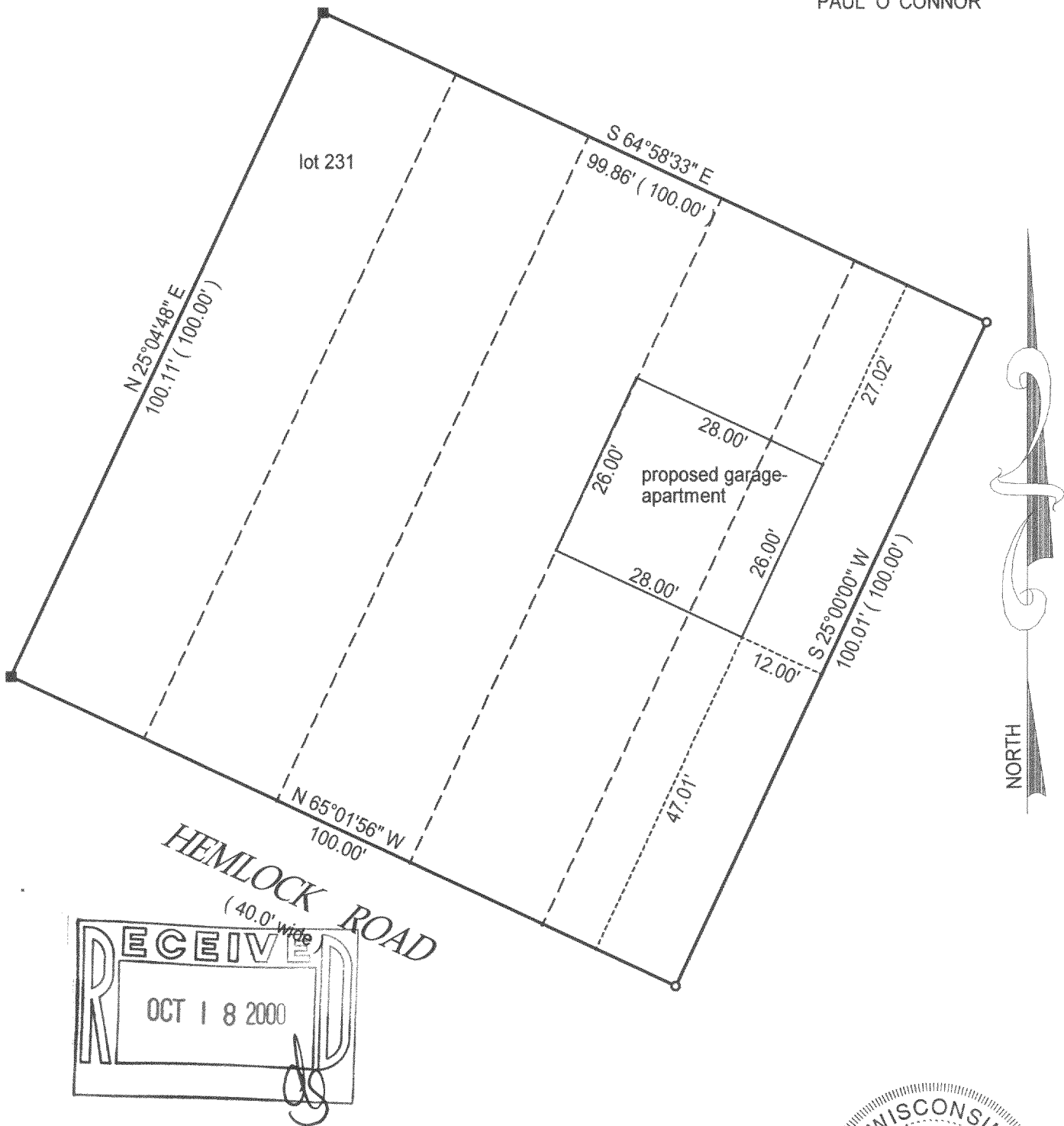

- () = recorded as
- = set iron bar
 - = found iron bar
 - = found iron pipe
 - = set iron pipe

JOB# 00-330a

SCALE: 1"=20'

TAX KEY #

*** note bearings are assumed and measured

COMPARE LEGAL DESCRIPTION ABOVE AND DRAWING WITH DEED. FOR BUILDING RESTRICTIONS AND EASEMENTS NOT SHOWN, REFER TO DEED, ABSTRACT SOURCES AND LOCAL MUNICIPAL CODES. NOTIFY THE SURVEYOR IMMEDIATELY OF ANY DISCREPANCY.

"I hereby certify that I have surveyed the above described property and that the above map is a true representation thereof and shows the size and location of all visible structures, apparent easements and encroachments if any."

This survey is made for the present owners of the property, and those who purchase, mortgage, or guarantee the title thereto, within one year from the date hereof.

DATED THIS 15 TH DAY OF August 20 00

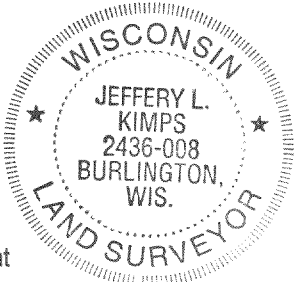

JEFFREY L. KIMPS S-2436-008

MPL-51

118-1967